



Planning Committee A

To be held on 11th September 2025

24/02303/FULM - Land Comprising Field Adjacent To Gells Farm, Murton Way, York

Installation of a Battery Energy Storage System (BESS) and associated infrastructure, including access, a high voltage substation, inverters, switchgears, fencing, CCTV, landscaping and biodiversity enhancements

Site Location Plan

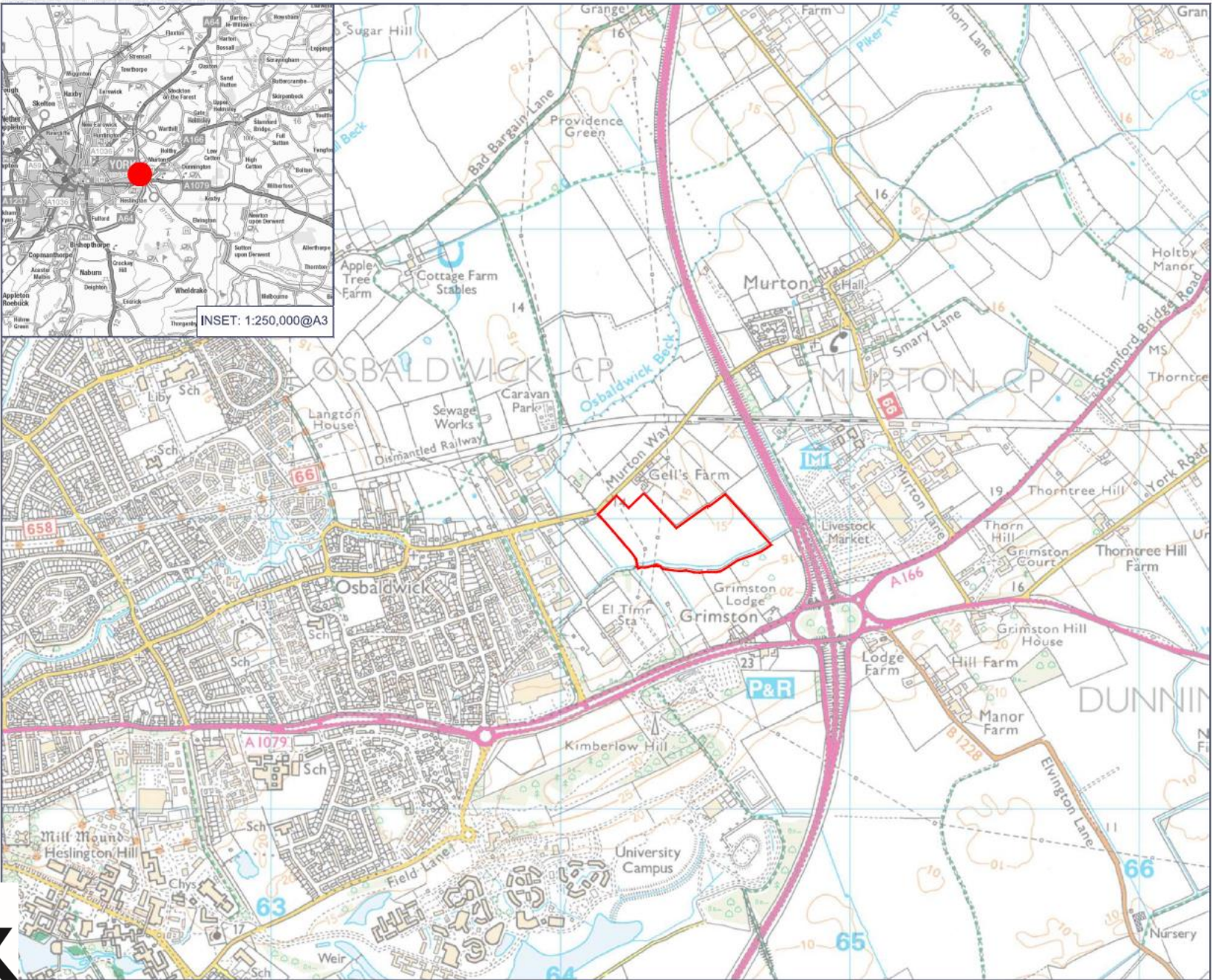

This drawing is the copyright of AXIS P.E.D. Limited and may not be loaned, copied, reproduced, or used for any offer, quote, tender or construction purposes without written consent of the party to do so. Follow any figured dimensions - do not scale for construction purposes. If in doubt ask.

City of York Council Planning Committee Meeting 11th September 2025

Planning Application Boundary

Site Location

0344 8700 007
axis.co.uk



Client
York Energy Park Ltd.
Project
East York Energy Hub
Drawing Title

Site Location

Scale
1:12,500 @A3
Date
December 2024

Status
--
Drawn
JD
Checked
SH
Rev

Dwg no
3687-01-PLA-001





Site Access from Murton Lane



Murton Lane



View across site
toward Osbaldwick
Substation



View towards A64



Proposed Site Layout



- Tree planting
- Native woodland planting
- Native hedge planting
- Species diverse grass mix: Emorsgate EM2 Standard General Purpose Meadow Mixture or similar
- Grazing grass mix: Cotswold 'Herbal' Grazing Ley or similar
- Species diverse wet grass mix: Emorsgate EM6 Meadow Mixture for Wetlands or similar
- Low maintenance grass mix: Emorsgate EG1 General Purpose Meadow Grass Mixture or similar
- Access track: tarmac surfacing
- Gravel surfacing
- Stockproof fence (1,2m)
- Security wire mesh fence (2,4m)
- HV Substation Compound palisade fence (2,4m)
- Customer Switchgear Room
- Medium Voltage Skid
- Water Tank (230m³)
- BESS Container
- Auxiliary Transformer
- Indicative High Voltage Compound



This drawing is the copyright of AXIS PJED Limited and may not be loaned, copied or reproduced in any form or used for any other, quote, tender or construction purposes without written consent of the company to do so. Follow any figured dimensions - do not scale for construction purposes. If in doubt ask.

© Crown copyright and database rights
2024 Ordnance Survey 0100031673



0344 8792 027
888.00.00.00

axis

Client
York Energy Park Ltd.

Project
East York Energy Hub

Drawing Title
Proposed Site Plan

Scale
1:1250 @A1

Date
December 2024

Drawn by
JD

Checked by
SH

Rev
10

3687-01-PLA-003 A

Typical Auxiliary
Transformers

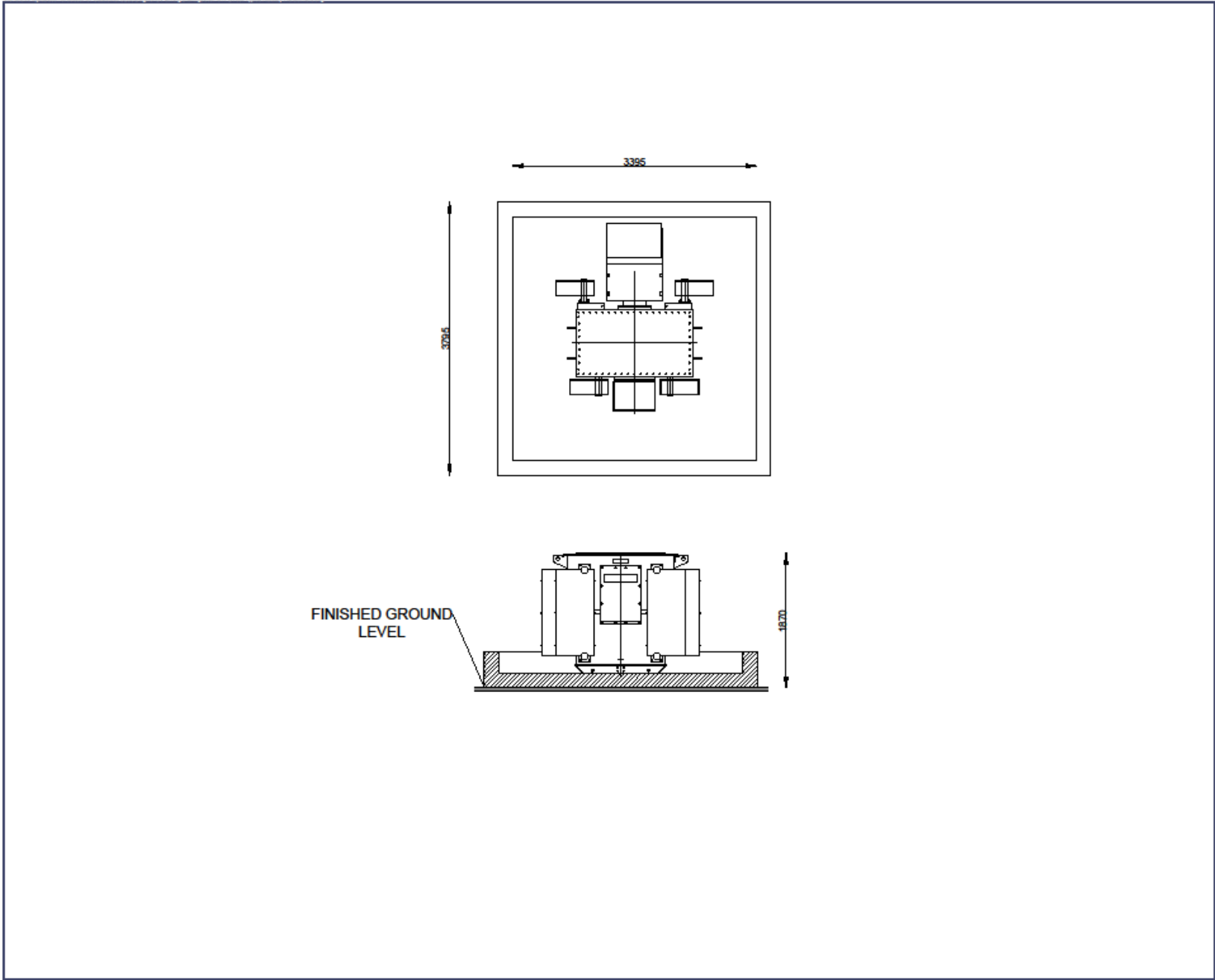

This drawing is the copyright of AXON P.S.D Limited and may not be copied, copied or reproduced in any way or used for any other, resale, tender or construction purposes without the written consent of the company to do so. Follow any figure dimensions - do not scale for construction purposes. If in doubt ask.

City of York Council Planning Committee Meeting - 11th September 2025



0344 8700 007
axia.co.uk



Client

York Energy Park Ltd.

Project

East York Energy Hub

Drawing Title

Typical Auxiliary Transformers

Scale

1:50 @A3

Date

December 2024

Drawn

JD

Checked

SH

Drawn by

3687-01-PLA-004

Rev

11

Typical Battery Enclosure

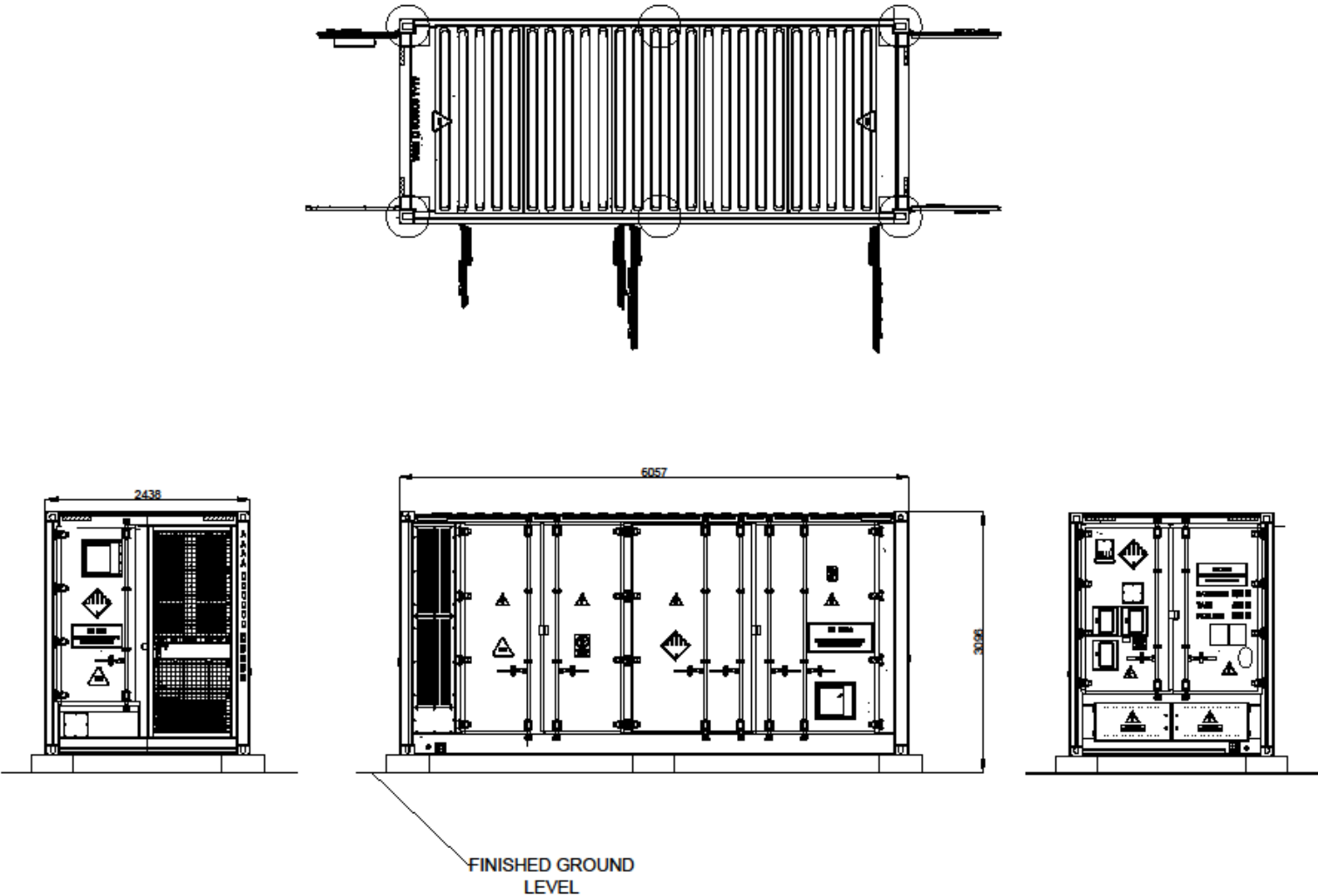

Typical Dual Skid

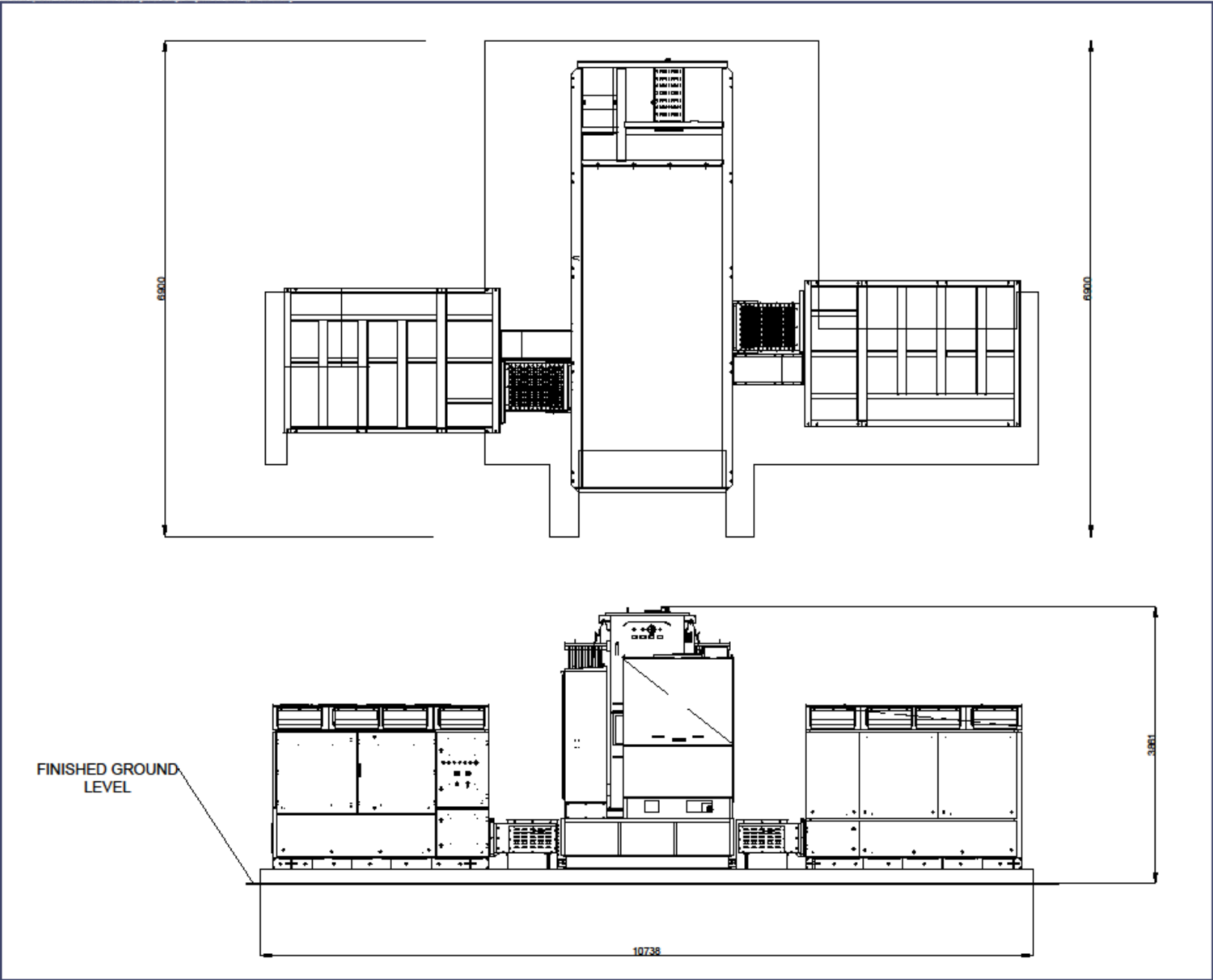

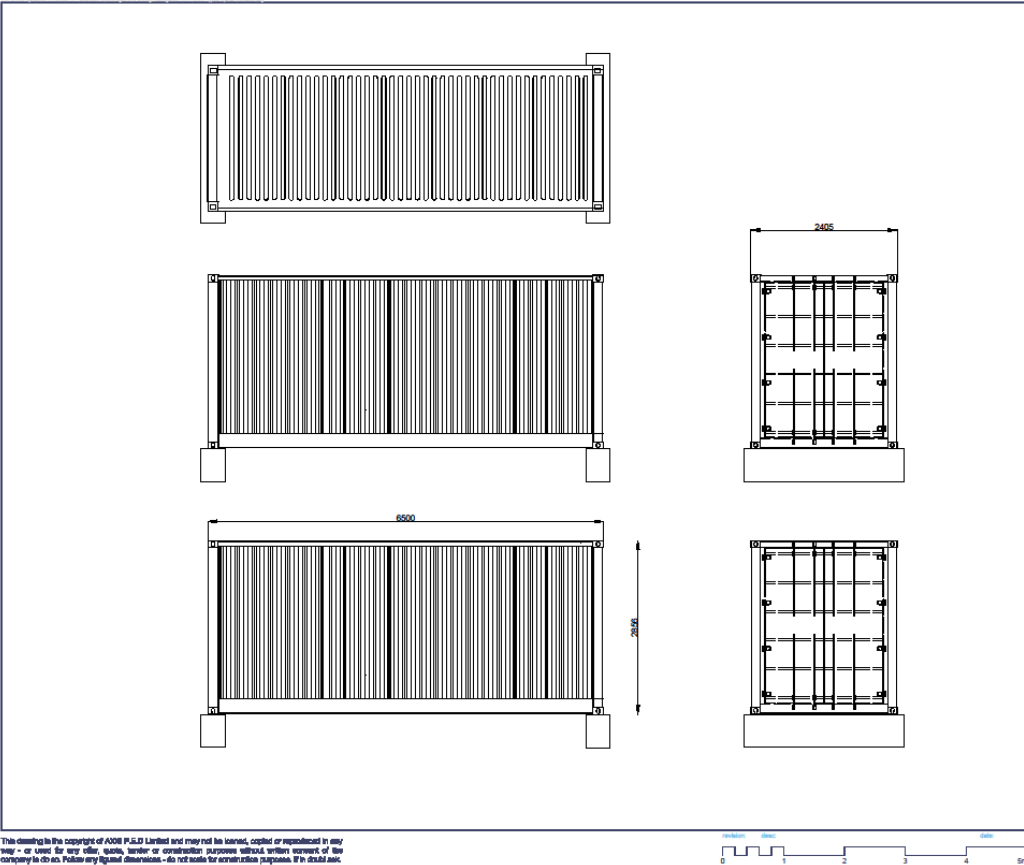

Typical Spares Enclosure

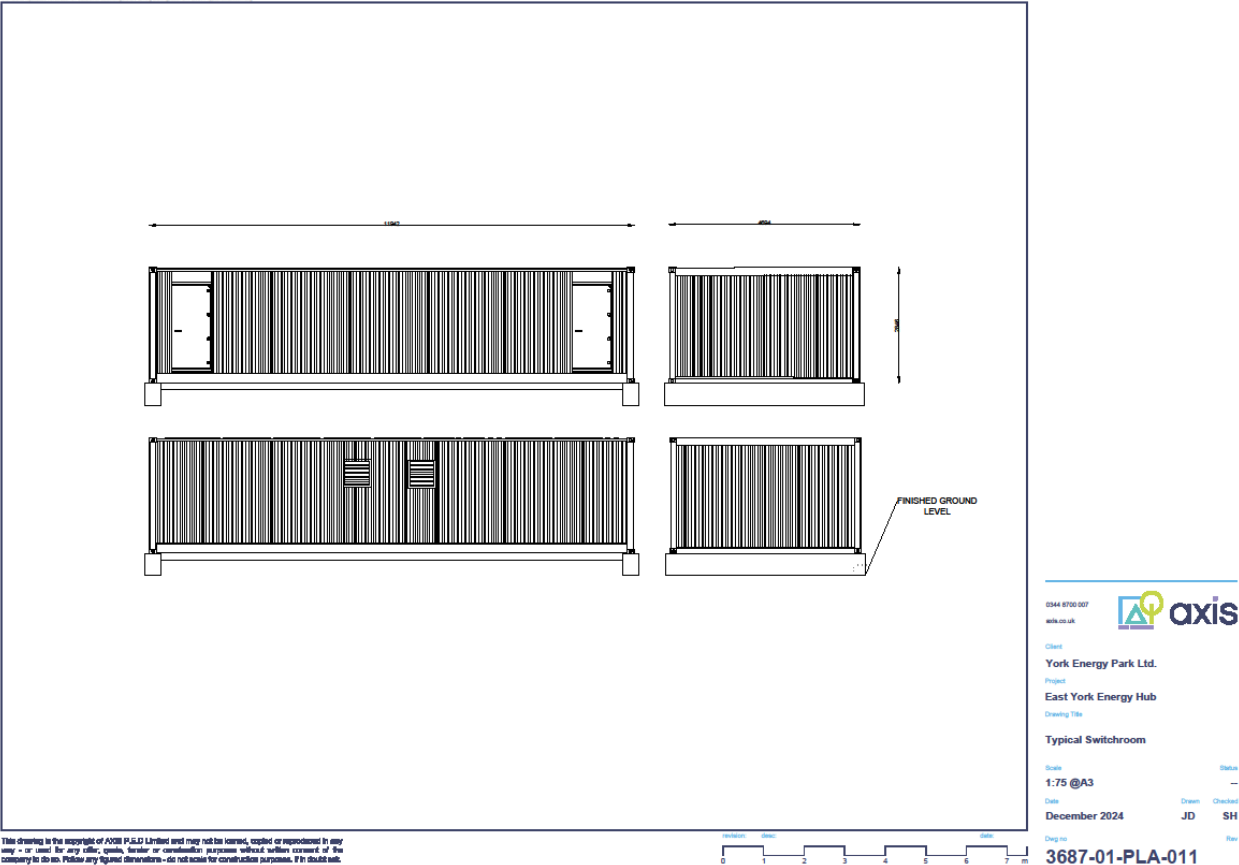

Typical Switch room

Typical HV Compound Elevations

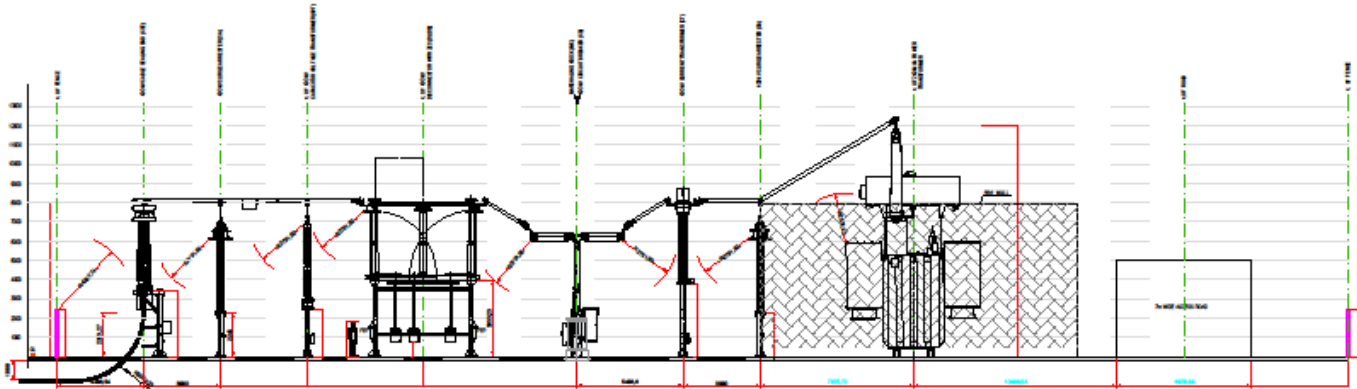

This drawing is the copyright of ABB P&E Limited and may not be copied, copied or reproduced in any way - or used for any other, quote, tender or construction purposes without written consent of the company to do so. Follow any figured dimensions - do not create for construction purposes. If in doubt ask.

Council Planning Committee Meeting - 11th September 2025



0344 8700 007
axis.co.uk



Client

York Energy Park Ltd.

Project

East York Energy Hub

Drawing Title

Typical HV Compound Elevations

Scale

1:250 @A3

Date

December 2024

Drawn

JD

Checked

SH

Dwg no

3687-01-PLA-012

Revision

1

Date

11/09/2025

Status

—

Rev

—

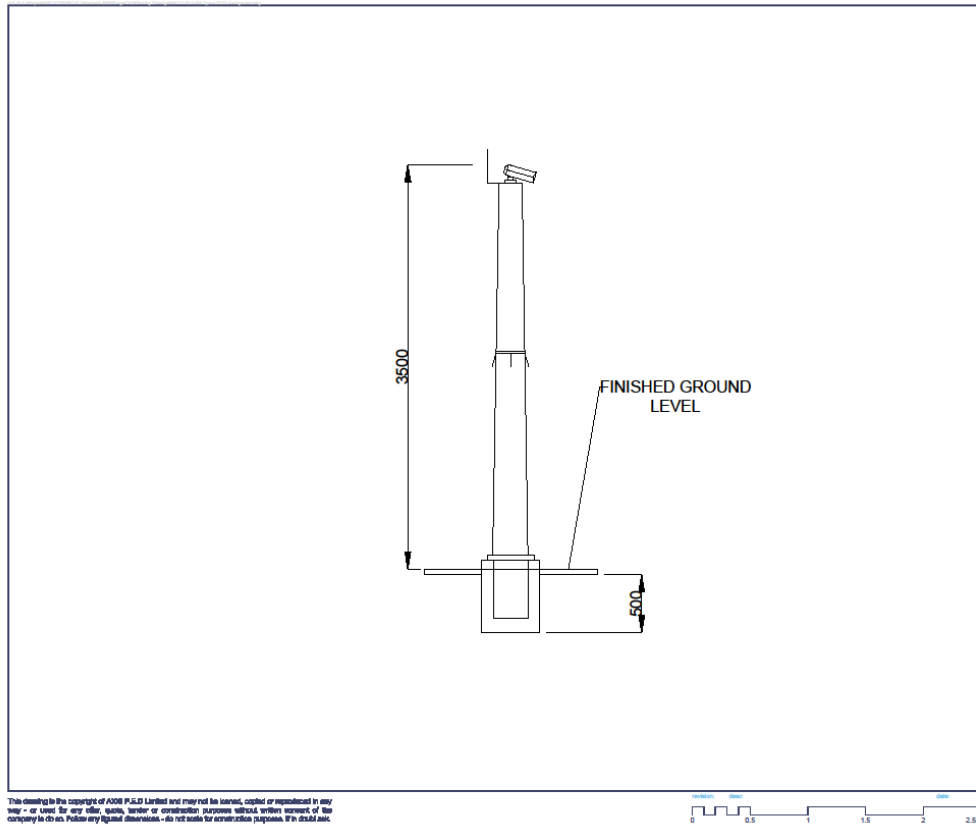

Typical CCTV Arrangement

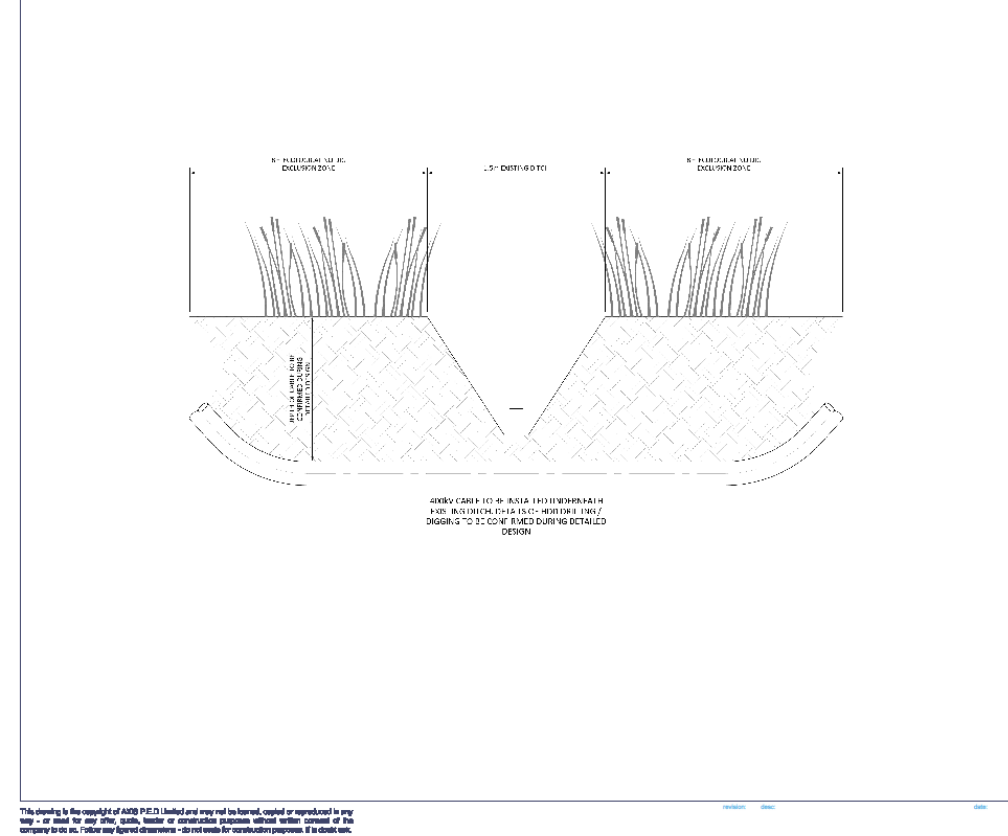

Indicative HDD Cable Crossing

Landscape Masterplan



Notwithstanding to the copyright of AECOM PSLD Limited and may not be loaned, copied or reproduced in any way or used for any other, quote, tender or construction purposes without written consent of the company to do so. Follow any figures/dimensions—do not scale for construction purposes. If in doubt ask.